

Test Report

No. CANEC2301817509

Date: 22 Feb 2023

Page 1 of 7

Client Name : SICHUAN MICOLON VACUUM NEW MATERIAL CO., LTD

Client Address : PUGUANG MICRO FIBER INDUSTRIAL PARK, TUZHU TOWN, XUANHAN COUNTY, DAZHOU CITY, SICHUAN PROVINCE

Sample Name : VIP

The above sample(s) and information were provided by the client.

SGS Job No. : 10025471 - CQ
Date of Sample Received : 15 Feb 2023
Testing Period : 15 Feb 2023 - 22 Feb 2023
Test Requested : Selected test(s) as requested by the client.
Test Method(s) : Please refer to next page(s).
Test Result(s) : Please refer to next page(s).

Signed for and on behalf of
SGS-CSTC Standards Technical Services Co., Ltd. Guangzhou Branch

Coral Qiu

Coral Qiu
Approved Signatory

scan to see the report



EBFE2198



SGS-CSTC Standards Technical Services Co., Ltd.
Guangzhou Branch

Unless otherwise agreed in writing, this document is issued by the Company subject to its General Conditions of Service printed overleaf, available on request or accessible at <https://www.sgs.com/en/Terms-and-Conditions>. Attention is drawn to the limitation of liability, indemnification and jurisdiction issues defined therein. Any holder of this document is advised that information contained hereon reflects the Company's findings at the time of its intervention only and within the limits of Client's instructions, if any. The Company's sole responsibility is to its Client and this document does not exonerate parties to a transaction from exercising all their rights and obligations under the transaction documents. This document cannot be reproduced except in full, without prior written approval of the Company. Any unauthorized alteration, forgery or falsification of the content or appearance of this document is unlawful and offenders may be prosecuted to the fullest extent of the law. Unless otherwise stated the results shown in this test report refer only to the sample(s) tested.
Attention: To check the authenticity of testing /inspection report & certificate, please contact us at telephone: (86-755) 8307 1443, or email: CN.Doccheck@sgs.com

No.198, Kezhu Road, Science City, Economic & Technological Development Area, Guangzhou, Guangdong, China 510663
中国·广东·广州高新技术产业开发区科学城科珠路198号 邮编: 510663

t (86-20) 82155555 www.sgs.com
t (86-20) 82155555 sgs.china@sgs.com

Test Result(s) :

Test Part Description :

Specimen No.	SGS Sample ID	Description
SN1	CAN23-018175.004	White powder
SN2	CAN23-018175.005	Silvery bag
SN3	CAN23-018175.006	White material

Remarks :

- (1) 1 mg/kg = 1 ppm = 0.0001%
- (2) MDL = Method Detection Limit
- (3) ND = Not Detected (< MDL)
- (4) "-" = Not Regulated

Lead, Mercury, Cadmium, Hexavalent chromium, Polybrominated biphenyls (PBBs), Polybrominated diphenyl ethers (PBDEs), Bis(2-ethylhexyl) phthalate (DEHP), Butyl benzyl phthalate (BBP), Dibutyl phthalate (DBP) and Diisobutyl phthalate (DIBP)

Test Method : With reference to IEC 62321-4:2013+A1:2017, IEC 62321-5:2013, IEC 62321-7-2:2017, IEC 62321-6:2015 and IEC 62321-8:2017, analyzed by ICP-OES, UV-Vis and GC-MS.

Test Item(s)	Unit	MDL	004	005	006
Cadmium (Cd)	mg/kg	2	ND	ND	ND
Lead (Pb)	mg/kg	2	ND	ND	ND
Mercury (Hg)	mg/kg	2	ND	ND	ND
Hexavalent Chromium (CrVI)	mg/kg	8	ND	ND	ND
Sum of PBBs	mg/kg	-	ND	ND	ND
Monobromobiphenyl	mg/kg	5	ND	ND	ND
Dibromobiphenyl	mg/kg	5	ND	ND	ND
Tribromobiphenyl	mg/kg	5	ND	ND	ND
Tetrabromobiphenyl	mg/kg	5	ND	ND	ND
Pentabromobiphenyl	mg/kg	5	ND	ND	ND
Hexabromobiphenyl	mg/kg	5	ND	ND	ND
Heptabromobiphenyl	mg/kg	5	ND	ND	ND
Octabromobiphenyl	mg/kg	5	ND	ND	ND
Nonabromobiphenyl	mg/kg	5	ND	ND	ND
Decabromobiphenyl	mg/kg	5	ND	ND	ND
Sum of PBDEs	mg/kg	-	ND	ND	ND
Monobromodiphenyl ether	mg/kg	5	ND	ND	ND
Dibromodiphenyl ether	mg/kg	5	ND	ND	ND



Unless otherwise agreed in writing, this document is issued by the Company subject to its General Conditions of Service printed overleaf, available on request or accessible at <https://www.sgs.com/en/Terms-and-Conditions>. Attention is drawn to the limitation of liability, indemnification and jurisdiction issues defined therein. Any holder of this document is advised that information contained hereon reflects the Company's findings at the time of its intervention only and within the limits of Client's instructions, if any. The Company's sole responsibility is to its Client and this document does not exonerate parties to a transaction from exercising all their rights and obligations under the transaction documents. This document cannot be reproduced except in full, without prior written approval of the Company. Any unauthorized alteration, forgery or falsification of the content or appearance of this document is unlawful and offenders may be prosecuted to the fullest extent of the law. Unless otherwise stated the results shown in this test report refer only to the sample(s) tested.
Attention: To check the authenticity of testing /inspection report & certificate, please contact us at telephone: (86-755) 8307 1443, or email: CN.Doccheck@sgs.com

Test Report

No. CANEC2301817509

Date: 22 Feb 2023

Page 3 of 7

<u>Test Item(s)</u>	<u>Unit</u>	<u>MDL</u>	<u>004</u>	<u>005</u>	<u>006</u>
Tribromodiphenyl ether	mg/kg	5	ND	ND	ND
Tetrabromodiphenyl ether	mg/kg	5	ND	ND	ND
Pentabromodiphenyl ether	mg/kg	5	ND	ND	ND
Hexabromodiphenyl ether	mg/kg	5	ND	ND	ND
Heptabromodiphenyl ether	mg/kg	5	ND	ND	ND
Octabromodiphenyl ether	mg/kg	5	ND	ND	ND
Nonabromodiphenyl ether	mg/kg	5	ND	ND	ND
Decabromodiphenyl ether	mg/kg	5	ND	ND	ND
Dibutyl phthalate (DBP)	mg/kg	50	ND	ND	ND
Butyl benzyl phthalate (BBP)	mg/kg	50	ND	ND	ND
Bis (2-ethylhexyl) phthalate (DEHP)	mg/kg	50	ND	ND	ND
Diisobutyl Phthalates (DIBP)	mg/kg	50	ND	ND	ND

Unless otherwise stated, the decision rule for conformity reporting is based on Binary Statement for Simple Acceptance Rule ($w=0$) stated in ILAC-G8:09/2019.



Unless otherwise agreed in writing, this document is issued by the Company subject to its General Conditions of Service printed overleaf, available on request or accessible at <https://www.sgs.com/en/Terms-and-Conditions>. Attention is drawn to the limitation of liability, indemnification and jurisdiction issues defined therein. Any holder of this document is advised that information contained hereon reflects the Company's findings at the time of its intervention only and within the limits of Client's instructions, if any. The Company's sole responsibility is to its Client and this document does not exonerate parties to a transaction from exercising all their rights and obligations under the transaction documents. This document cannot be reproduced except in full, without prior written approval of the Company. Any unauthorized alteration, forgery or falsification of the content or appearance of this document is unlawful and offenders may be prosecuted to the fullest extent of the law. Unless otherwise stated the results shown in this test report refer only to the sample(s) tested.

Attention: To check the authenticity of testing /inspection report & certificate, please contact us at telephone: (86-755) 8307 1443, or email: CN.Doccheck@sgs.com

ATTACHMENTS

Pb/Cd/Hg/Cr⁶⁺/PBBs/PBDEs Testing Flow Chart

1) These samples were dissolved totally by pre-conditioning method according to below flow chart. (Cr⁶⁺ and PBBs/PBDEs test method excluded).

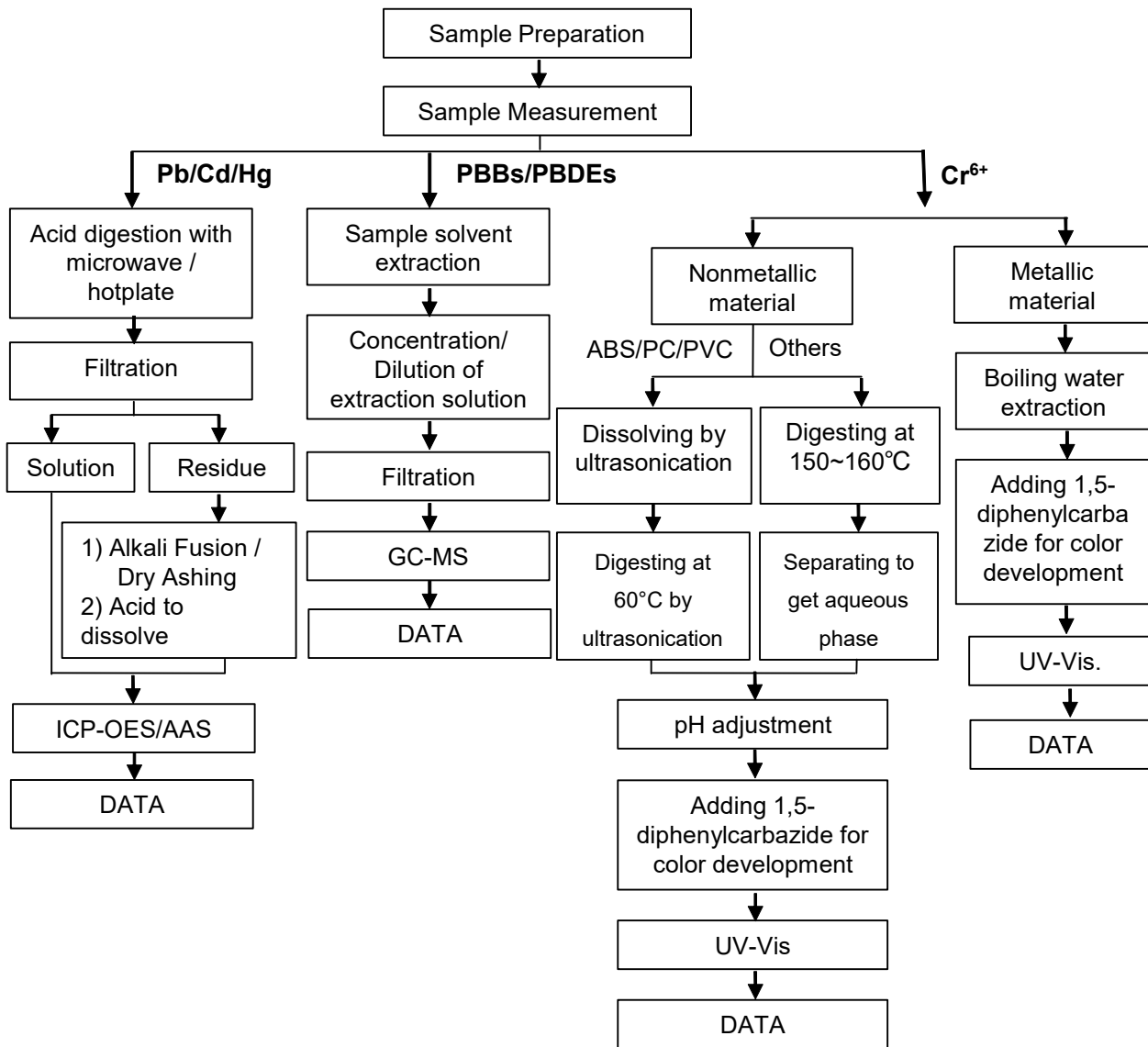

Unless otherwise agreed in writing, this document is issued by the Company subject to its General Conditions of Service printed overleaf, available on request or accessible at <https://www.sgs.com/en/Terms-and-Conditions>. Attention is drawn to the limitation of liability, indemnification and jurisdiction issues defined therein. Any holder of this document is advised that information contained hereon reflects the Company's findings at the time of its intervention only and within the limits of Client's instructions, if any. The Company's sole responsibility is to its Client and this document does not exonerate parties to a transaction from exercising all their rights and obligations under the transaction documents. This document cannot be reproduced except in full, without prior written approval of the Company. Any unauthorized alteration, forgery or falsification of the content or appearance of this document is unlawful and offenders may be prosecuted to the fullest extent of the law. Unless otherwise stated the results shown in this test report refer only to the sample(s) tested.
Attention: To check the authenticity of testing /inspection report & certificate, please contact us at telephone: (86-755) 8307 1443, or email: CN.Doccheck@sgs.com

ATTACHMENTS

Phthalates Testing Flow Chart

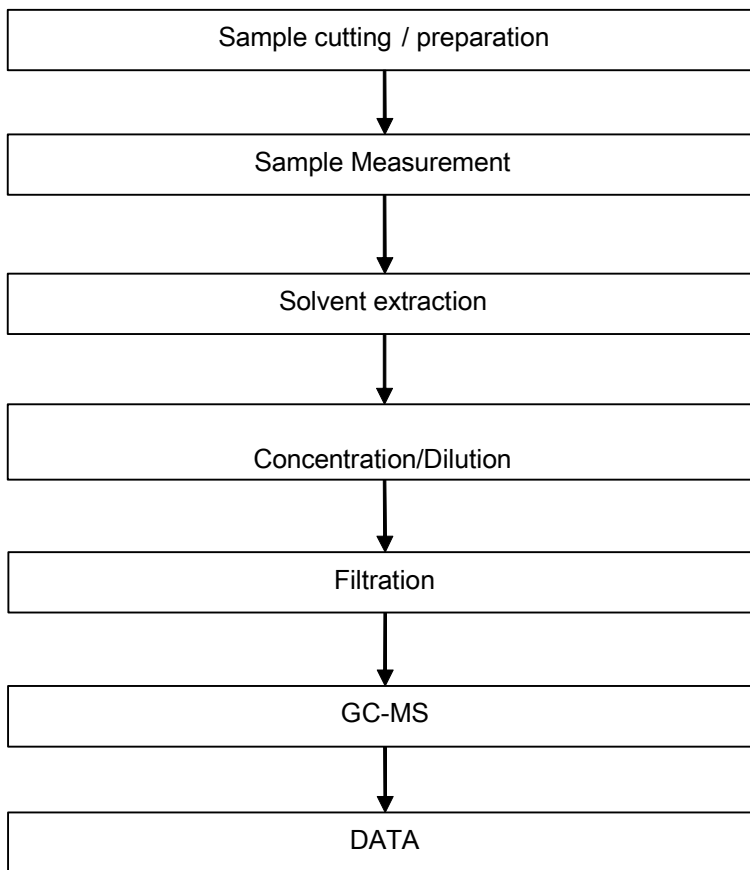

Sample photo:

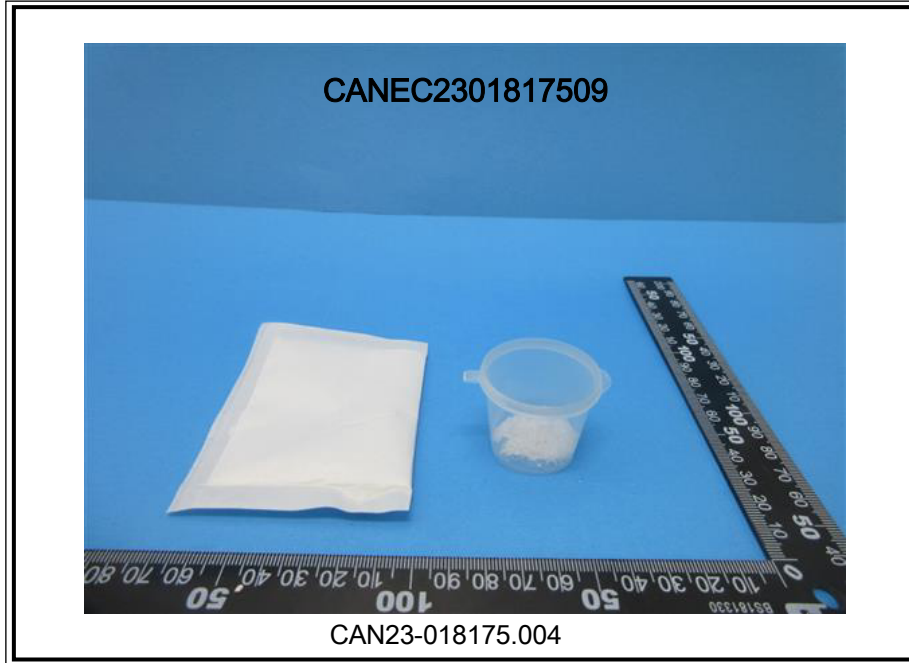

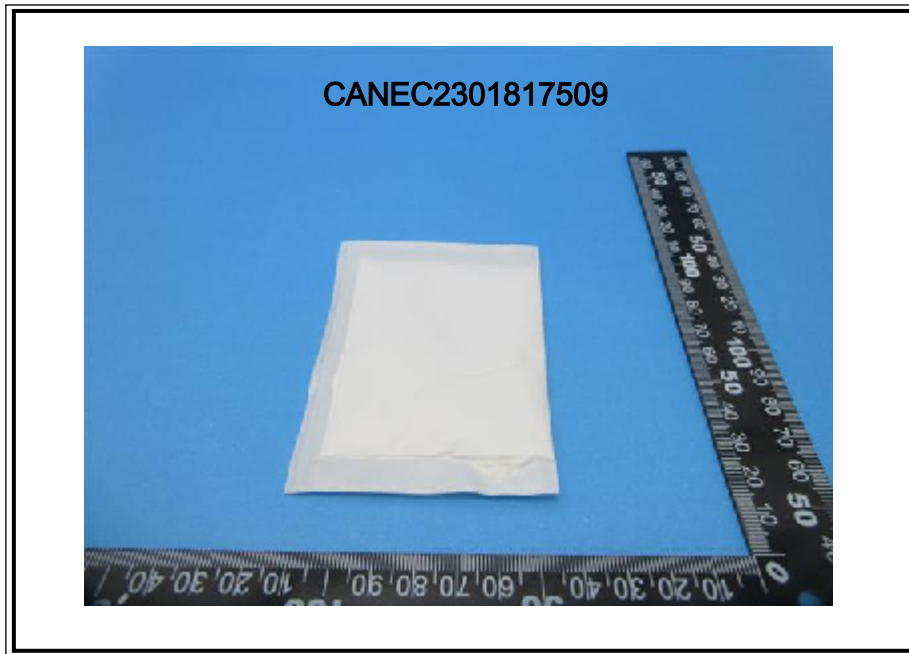

SGS authenticate the photo on original report only

*** End of Report ***

